

# Data Science @ NIH

**Patti Brennan, RN, PhD**

Director, NLM

Twitter: NLMDirector

Twitter: #AMIA2017



# Disclosure

- I have no relevant relationships with commercial interests to disclose.



U.S. National Library of Medicine



U.S. National Library of Medicine



The diagram illustrates the umbrella role of the NIH Director, with various NIH institutes and centers represented as blue circles under a large green umbrella. The institutes listed are:

- NCI
- CIT
- NCCIH
- NIGMS
- NIMHD
- NHLBI
- NEI
- NHGRI
- NIA
- NIAA
- NLM
- NICHHD
- NIDCD
- NIDCR
- NIDDK
- NIMH
- NIAMS
- NIDA
- NIEHS
- NIIR
- CSR
- OD
- CC
- NCATS





U.S. National Library of Medicine





# NLM's Role in Data-powered Health

- Platform for discovery
- Pathway for engagement



U.S. National Library of Medicine





# NLM Strategic Plan



U.S. National Library of Medicine

# Transforming Information into Discovery



# NLM as a platform for biomedical discovery & data-powered health



New ways  
to reach users with  
new information and  
new tools



A workforce prepared  
to advance  
data-driven discovery  
& data-powered health



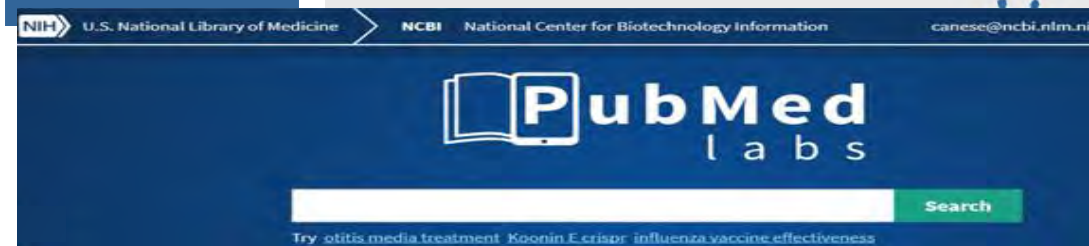
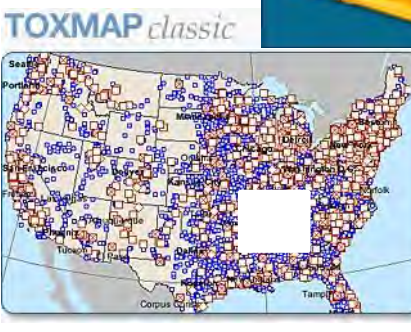
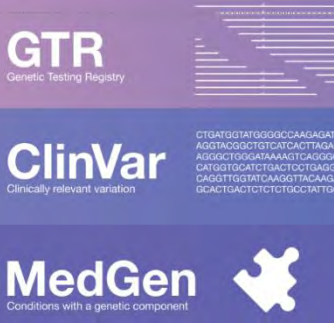
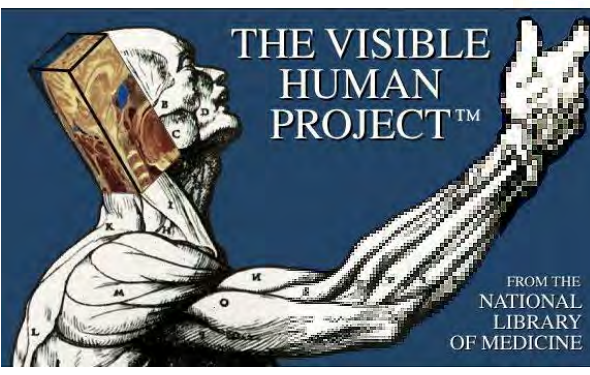



U.S. National Library of Medicine



# DATA



DISCOVERY



BEST PRACTICES



LINKS TO LIT



COLLECTION



PROMOTION



IMPACT

**Do for data what we've  
done for the literature.**



U.S. National Library of Medicine



Health Care  
Seamless linking of clinical  
and research data



U.S. National Library of Medicine



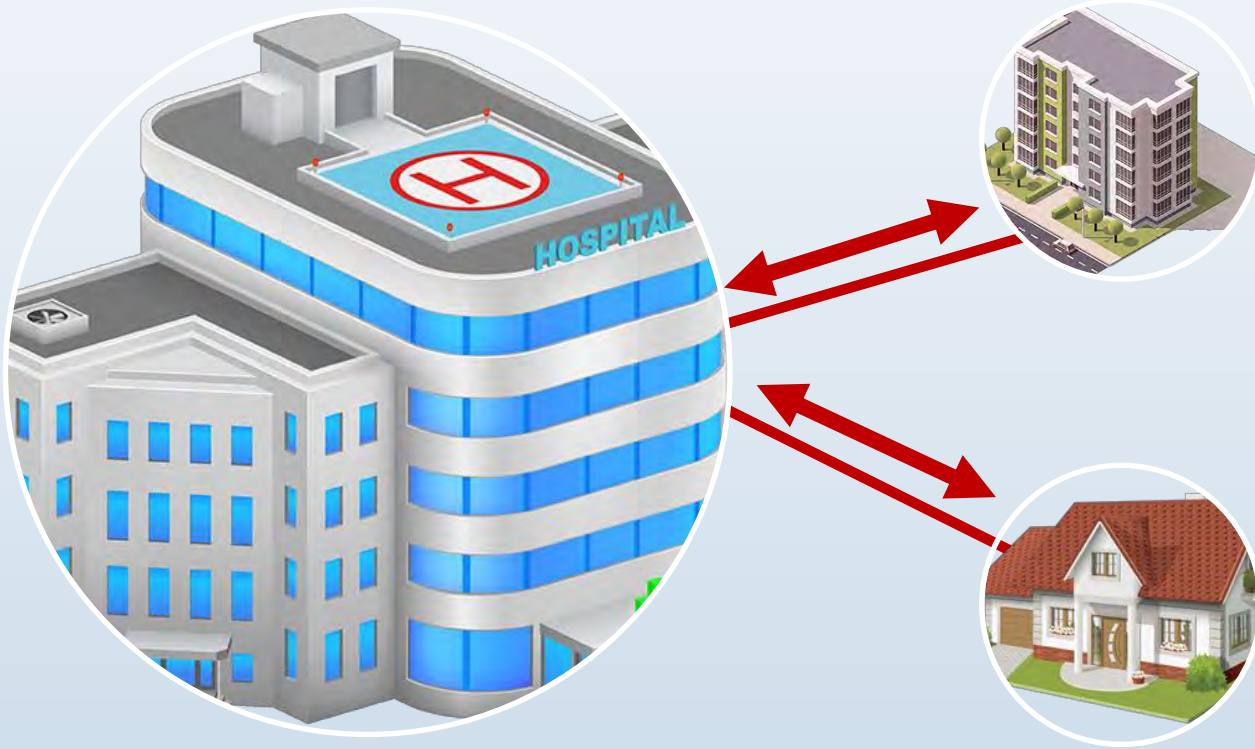

Drive EHRs,  
data flows, and  
literature to the  
community



U.S. National Library of Medicine



Fostering a  
sphere of  
discovery:  
digital research  
objects

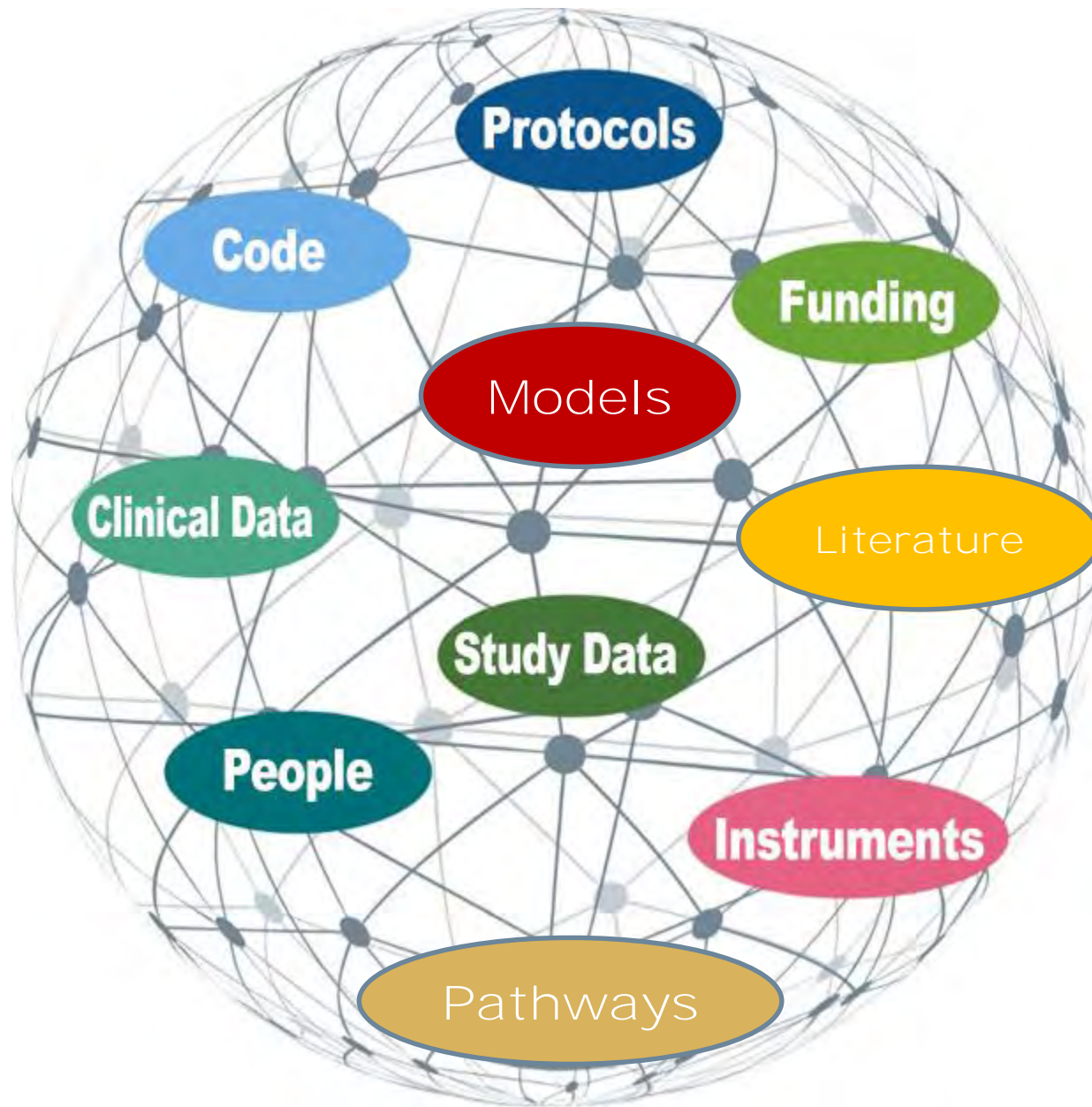

U.S. National Library of Medicine



# Stewardship

governance  
NIH SDC, SDPC

cloud  
NIH/CIT, External

local  
NCBI dbGaP



U.S. National Library of Medicine

# Serving the 21<sup>st</sup> century user



U.S. National Library of Medicine



# The Care Between the Care

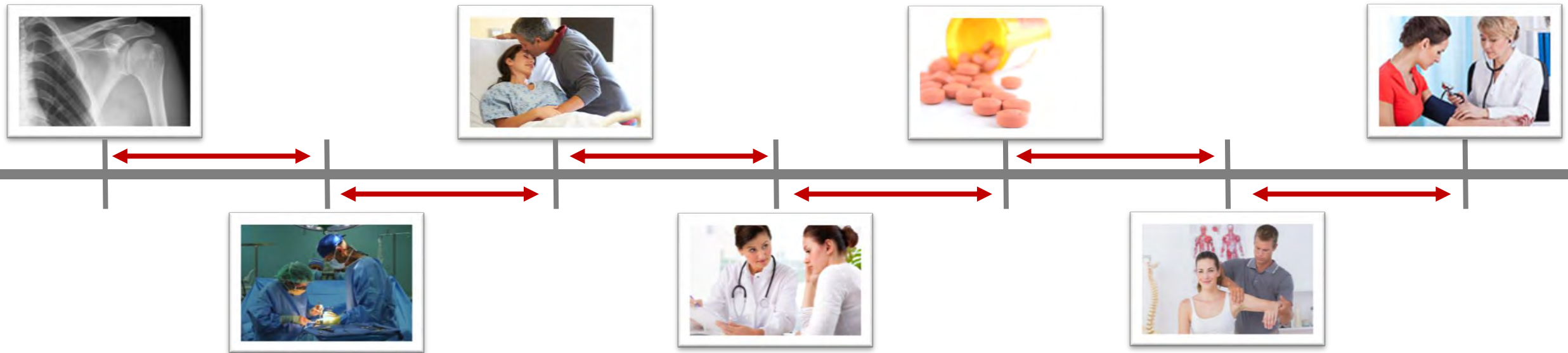

Be where the care happens.



U.S. National Library of Medicine



Data-powered health will require new approaches to NLM-delivered information



U.S. National Library of Medicine



# Workforce Excellence



U.S. National Library of Medicine





# Training:

- \* Re-imagine university-based data science training
- \* Increase intramural data science capacity
- \* Foster data-savvy clinicians and librarians



U.S. National Library of Medicine



# Advanced Data Management in FY2018

NLM with NIH...for everyone



PMC Data Discoverability



dbGaP Enhancements



Clinical Research Data



Data Commons

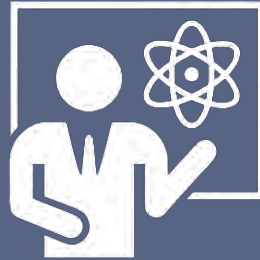

Data Science Workforce

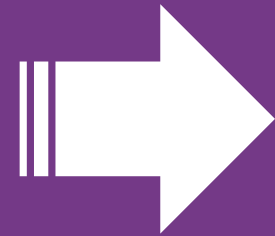

Strategic Plan



U.S. National Library of Medicine

# Questions & Discussion





# Reaching me



@NLMdirector



patti.brennan@nih.gov



U.S. National Library of Medicine

- AMIA is the professional home for more than 5,400 informatics professionals, representing frontline clinicians, researchers, public health experts and educators who bring meaning to data, manage information and generate new knowledge across the research and healthcare enterprise.



f @AMIAInformatics

🐦 @AMIAinformatics

in Official Group of AMIA

📺 @AMIAInformatics

#WhyInformatics



- Thank you!

Email me at: [patti.brennan@nih.gov](mailto:patti.brennan@nih.gov)

